

AS BUILT SURVEY

PART OF LOTS 36 AND 37, THE ANNEX OF TO INLET OAKS, TOWN OF DELAVAN, WALWORTH COUNTY, WISCONSIN.

STATE OF WISCONSIN
COUNTY OF ROCK SS.

I HEREBY CERTIFY THAT I HAVE SUPERVISED THE SURVEY OF THE FOUNDATION SHOWN HEREON FOR THE EXCLUSIVE USE OF ADVANTAGE HOMES AND THAT TO THE BEST OF MY KNOWLEDGE AND BELIEF THE PLAT HEREON DRAWN CORRECTLY REPRESENTS SAID SURVEY AND ITS LOCATION AND COMPLIES WITH CHAPTER A-E7.

GIVEN UNDER MY HAND AND SEAL THIS 17th DAY OF FEBRUARY, 2020, AT JANESVILLE, WISCONSIN.

R M Combs

RYAN M. COMBS, PLS NO.2677

If the surveyor's signature is not red in color, the map is a copy and may contain unauthorized alterations. The certification contained hereon shall not apply to any copies.

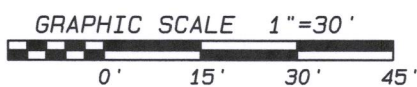
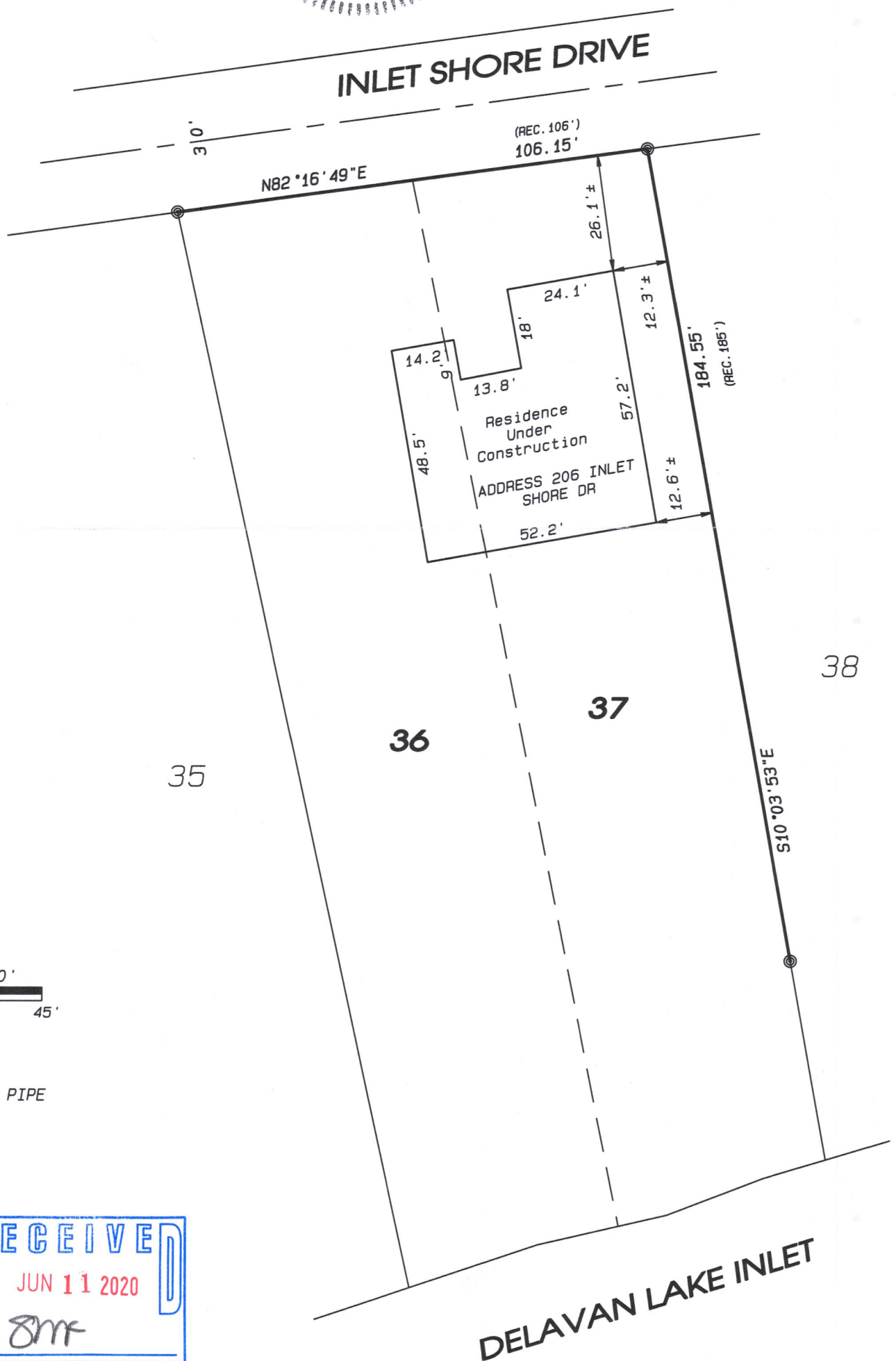
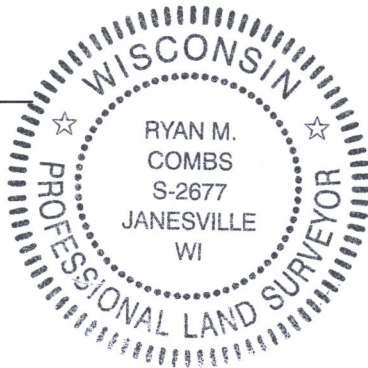

LEGEND:

⊙ FOUND 1" IRON PIPE

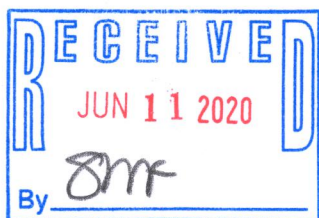

NOTES:

FIELDWORK COMPLETED FEBRUARY 6, 2020.

THIS SURVEY IS SUBJECT TO ANY AND ALL EASEMENTS AND AGREEMENTS, RECORDED AND UNRECORDED.

ASSUMED N82°16'49"E ALONG THE NORTH LINE OF SAID LOT 36.

Project No. 119-470 For: ADVANTAGE HOMES

Combs
& ASSOCIATES

• LAND SURVEYING
• LAND PLANNING
• CIVIL ENGINEERING

109 W. Milwaukee St.
Janesville, WI 53548
www.combsurvey.com

tel: 608 752-0575
fax: 608 752-0534

FIA 27

216-5677